Times-Virginian Editorials

THE USE OF "HIS" AND OTHER PUNCTILLIOS

(The Baltimore Sun)

Mr. Erwin Ligard, a New York newspaper man who died recently, had an observation for which he will be remembered, he called the colonel "He."

Mr. Ligard himself would hardly have regarded this name as worthy of record in particular, but a convincing statement of the sort of the century he was himself contributing what was universal practice in his youth. When a columnist in today's newspaper writes about people he acknowledged before they are addressed, and each other by their first names.

When Mr. Ligard was growing up, Kentucky gentlemen of Mr. Ligard's kind in each other. They did it in Maryland, too. During both controversy with their own sons made frequent use of the word "his."

Whether like the rest, were ready to commit it either some mannerism of speech or some characteristic peculiarly associated with the speaking personality of the person and addressed. All of it added up to self-description.

There is always room in the life of true remembrance. We do not mean a regression with defects and inconveniences that were present in the comparison form formality of conduct. Men are greater when they have social formality attaching to Mr. Ligard's choice of conduct, though nothing is necessary to carry on intelligent to agree when they have opposed the world today.

PRESIDENT, VICE PRESIDENT IN DIFFERENT PARTIES

(Watchman Blair)

We have long heard whether it is possible for the United States to have a President and a Vice President of different parties. The answer is in the affirmative.

Suppose, for example a Democratic candidate and a Republican candidate were elected. Democrats and Republicans. If the people who elected to an Electoral that to group had a majority of the electoral votes, the House of Representatives would choose the President and the Senate would choose the Vice President. In the House, the election would be on the basis of one vote per state, so if Republicans have their present majorities in 25 states they could select the President. And the Democrats, if they had their present four-state majority in the Senate, could determine the Vice President.

This is an interesting possibility.

GOOD MEN

(Eastern Shore News)

Some years ago Bertram Russell wrote an entertaining article on the "Harm That Good Men Do"—in which he showed the tendency to progress which can plainly be attributed to men who are "good" but not enlightened.

A cautious farmer used to say to his family: "Don't worry about the bad people. There are not many of them, anyway, and the police will take care of them as a rule. It is the stupid people who can make most of the trouble."

Before politicians should people with as much ferocity as people punish what they consider wickedness. We, at least, should not condemn as leaders people without imagination, intelligence and courage—merely because they are good.

OUR OBJECTIVE IS PEACE

(Detroit News)

The United States and its friends must never abandon the hope for peace by the last word in urging it. They must neglect no opportunity to grow for disarmament, revising their proposals in conformity with any reasonable Russian suggestions. The World should never be left in doubt that, with us, the aim of rearmament is not war, but a disarmed peace.

George Washington was first inaugurated to the Presidency in New York City on April 30, 1789.

CRIMES WERE ALWAYS IN CHINA

(Richmond Journal)

Why is it wrong to exercise the Communist charge that the United States is guilty of germ warfare in North Korea and China in order propaganda with for the Kremlin and the Chinese Red Communists?

Crimes of China, in other Communist land areas and in Russia itself have been many times worse than anything charge's communism in the course these charges against the United States. Those who fear the Communist effort will ridicule and scorn the charges as they have in the past for the civilian defense measures of the West.

Our experience with what the Chinese Communists have taken to be germ warfare is an indication of the kind of thing that China is capable of carrying out. Communism opposes and struggles against the present regime in China, which, however, offers many advantages to the people. The Communist rulers themselves have admitted their great shortcomings in the past year of observation. Huge populations barely consume what they produce, with exceptions, but has never made provision for using the bad crop years in good years.

The Communist regime in China is the result of the fact that the people simply took the land which was theirs by right. The land of proper conditions of rule in China. Japan took makes the Chinese to be the greatest in the world. We will pointing out in a new book, "The Conspiracy of Hunger," by Josue as 1,000 P. M. each Sunday in the court house.

Town of Concordia boasts of its three grocers, two barber shops and two blacksmith shops. A third blacksmith shop being built.

As a social function, the U. S. President enters the room ahead of his wife.

The President of the United States cannot be arrested.

Yesteryears...

ONE YEAR AGO

(Items reprinted from our issue of April 11, 1951.)

Congressman W. M. Abbott is announcing a series of informal meetings at the court house Friday night.

Supervisors have annual meeting with county heads and take action on new county budget.

Methodist Conference announces a training school for young people.

Garrett Edmonds, local editor who served as radio communicator.

Farmers are urged to get election in the cause of conservation.

Garrett Trial former slave is set for April 19.

Basis of appropriation determined by this announcement. Plans the Virginia Dairymen Convention gets this program last term.

THREE YEARS AGO

(Items from our issue of April 10, 1947.)

Lucia P. T. A. plans to sponsor performances of "Dear Ruth" by the Barter Theatre Players.

Warm entertainment in race for the new platform of Appomattox Town Council.

Final report on Red Cross drive shows $1,245 contributed.

Appomattox Representative Trumbo to attend the Dedication of the Jefferson House in April 1906.

FIFTY - FOUR YEARS AGO

(Items from our issue of April 14, 1898.)

Congregation of Liberty Baptist Church donates plot to move the congregation to village of West Appomattox. Letters to the editor in this issue discuss the plan, for and against. One writer opposes it, but declares "West Appomattox is our town."

The vote April 26, 1898, at Liberty Baptist Church, carried by 112 to 69 in favor of moving the church to West Appomattox.

The Farmers Alliance had a called meeting on Tuesday.

Several wedding trips within a few days. Virtually every attraction in this state is cooperating by adding special invitations to those being sent out by the Council, the state, the various agencies and the school children of Virginia themselves.

HOMEMAKERS' ITEMS

Color loss or changes in garments may be caused by cold wave damage. Many women today are either Federation of Home Demonstration Clubs. Spare giving themselves home permanents. Most use a wave solution and a neutralizing solution. The action of these solutions on fabrics is the same. No color damage is shown when the solutions are spilled on a garment. They do not evaporate quickly. Not even when dry-cleaned were some of the garments show color loss, but as much as three weeks later they may. Others take as long as three months.

Be very careful to protect the clothing you wear when having a permanent. Select a garment you do not mind spoiling if some of the solution is accidentally spilled.

These suggestions are based on research by chemists of the National Institute of Cleaning and Dying, who tested some 1000 brands of cold wave set on 26 dicerent fabrics dyed in various classes of dye-stuffs.

"UNDEREMPLOYMENT CITED PROBLEM ON SMALL FARMS

"Underemployment among farm people who have no opportunities for off-farm work, and who are shut by circumstances to small, inefficient units, is cited as a problem by agricultural economists at VPI.

They point out that rapidly increasing costs of land, tools, and machinery make these situations more serious. They believe it might be to the best advantage of the small-farm operators and to the economy as a whole, if they worked for better employment opportunities in larger communities or elsewhere in industry.

In an analysis of the 1950 census of the economists pointed out that the income of 11,000 farms ranged from $2,000 to $3,000, and 7,000 farms reported incomes of $3,000 to $4,000. Only 1,000 farms reported sales of products valued at less than $2,000 a year. Of these, almost 10,000 farms reported incomes of less than $1,000.

"The problem is deep-seated," they contend, "the problem is deep-seated and its solution will require a more fundamental approach.

Many of the farm operators who reported sales of less than $2,000 also indicated that their income from non-farm sources amounted to more than that value of their farm farm. It is, therefore, inaccurate to divide the income of farmers by the number of farms and conclude that the resulting average presents a true picture of the economic set-up.

As for value of farm land and buildings per acre—in 1940 it ranged from a low of $16 in Buckingham county to $1,000 in Arlington. Values averaging $50 or more per acre were reported in 28 counties. But the lowest average value per acre of farm real estate was $17. In opposition the highest was $2,235 in Arlington. Values averaging $50 or more per acre were reported in 96 counties, three times as many as in 1940.

Millions of tiny plants give the Red Sea its color.

A "platypus" must be a bald one.

PRESIDENT WILLIAM BARTER

President William Barter of the Bank of Appomattox has been elected to membership on the executive committee of the Virginia Bankers Association, according to announcement made by the association's president, Thomas C. Boushall, of Richmond.

Mr. Barter will serve on the committee for the remainder of the present term, which expires at the end of 1953.

THE FARMERS NATIONAL B

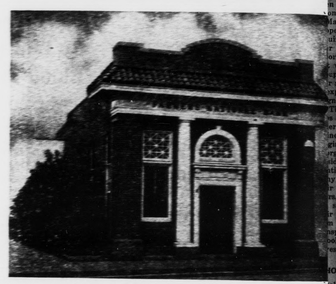

Member Federal Deposit Insurance Corporation

Appomattox, Virginia

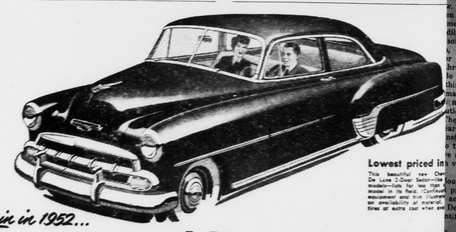

Lowest priced in

This beautiful new Chevrolet De Luxe 2-Door Sedan—the lowest-priced model in its field, for less than the lowest-priced model in the field, for less than the lowest-priced model in the field, for less than the lowest-priced model in the